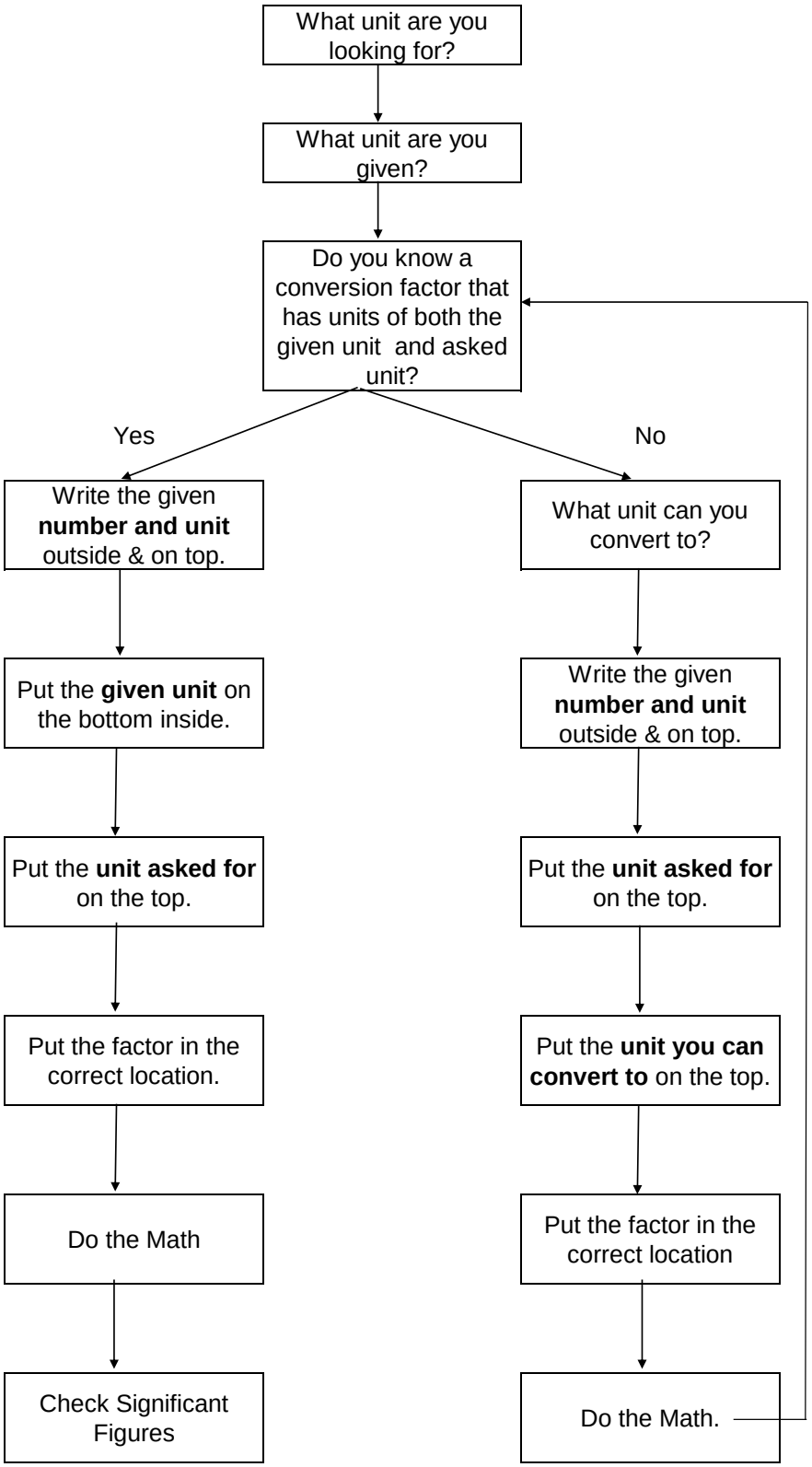Conversion Factor Problems