Naming Ionic Compounds

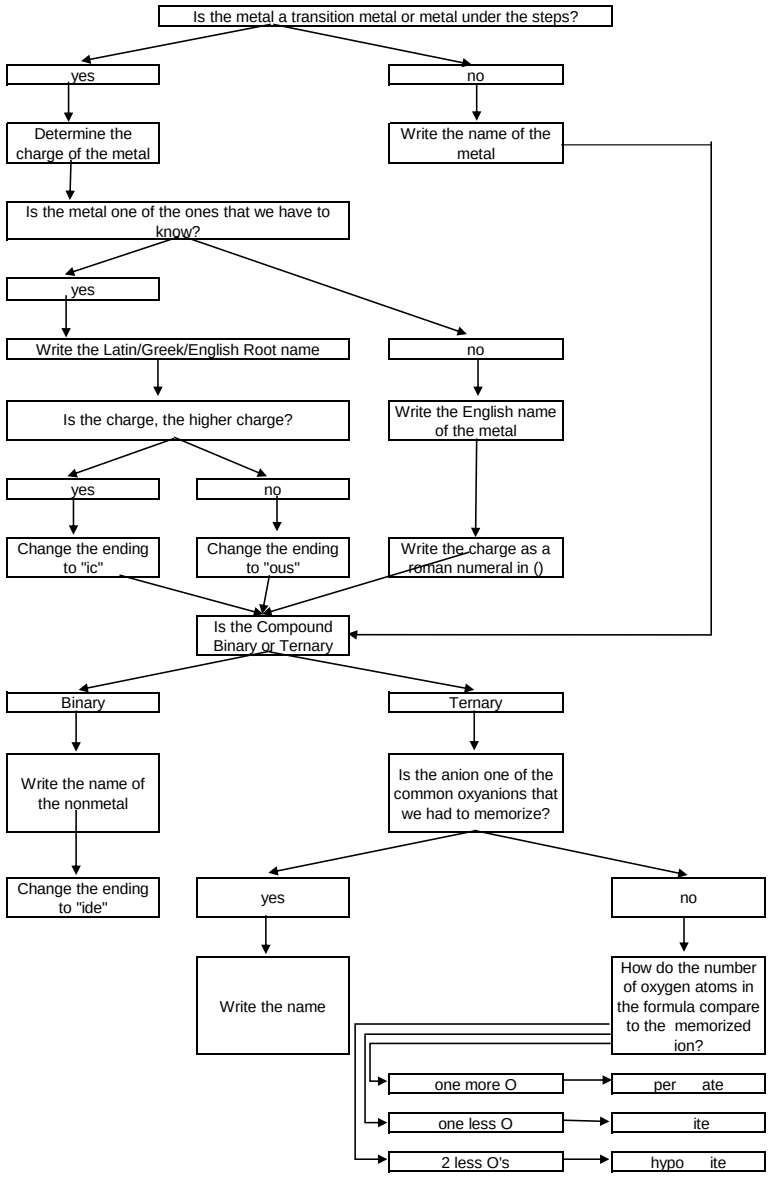
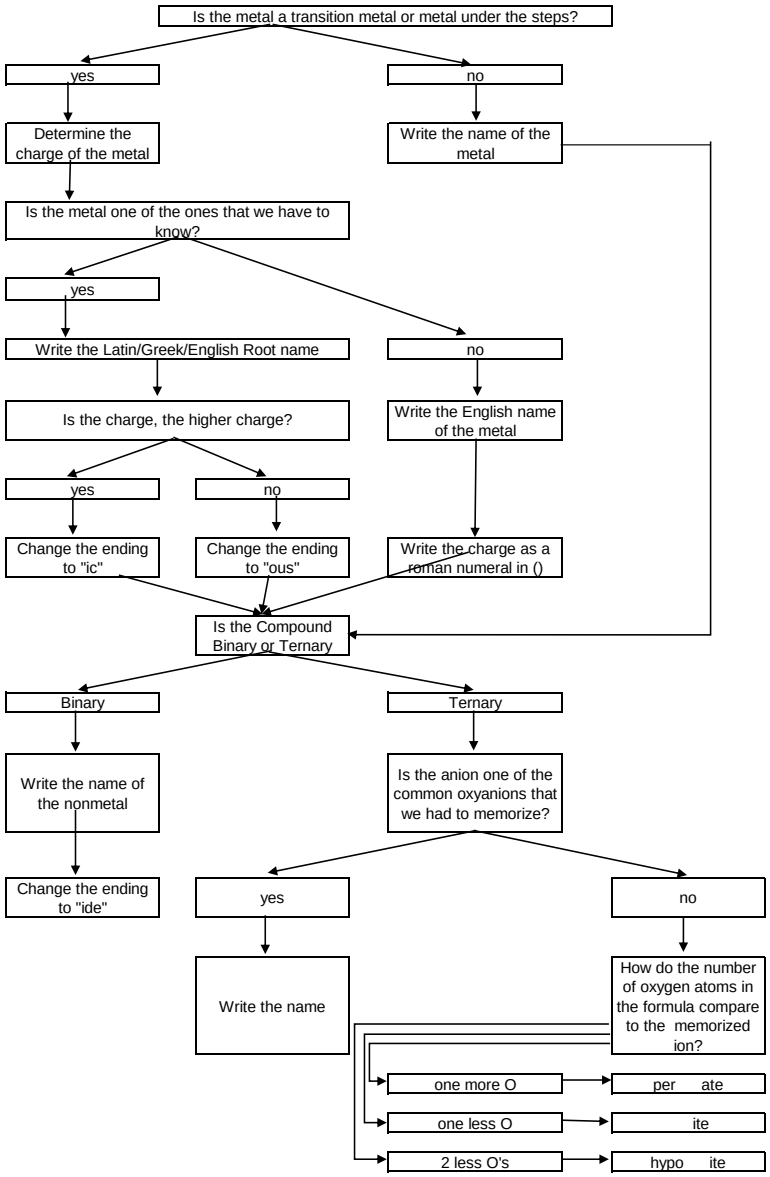
Naming Ionic Compounds